

# FLORIDA POSTAL HISTORY JOURNAL

VOL. 3, NO. 1

FEBRUARY 1996

## CONTENTS

- Problem Cover  
Deane R. Briggs . . . . . 2
- Is Something Wrong With This Cover?  
Deane R. Briggs . . . . . 3
- Lake City Confederate Due 2?  
Kenneth Miller . . . . . 4
- \$15 Lots At Silver Springs Park  
Herbert P. McNeal . . . . . 6
- The Florence Nightingale Of Florida  
Edward R. Joyce . . . . . 8
- John Gorrie, P.M.  
David G. Phillips . . . . . 11
- Florida Doane Postmark Listing  
Deane R. Briggs . . . . . 14
- Special Notice To Mail Robbers  
Edward R. Joyce . . . . . 26
- Florida Stampless Drop 2 Usage  
Deane R. Briggs . . . . . 27

## PROBLEM COVER

DEANE R. BRIGGS

The response to the problem cover in our September 1995 issue was encouraging as three members noted that the stamp must have been added to enhance the patriotic cover's value.

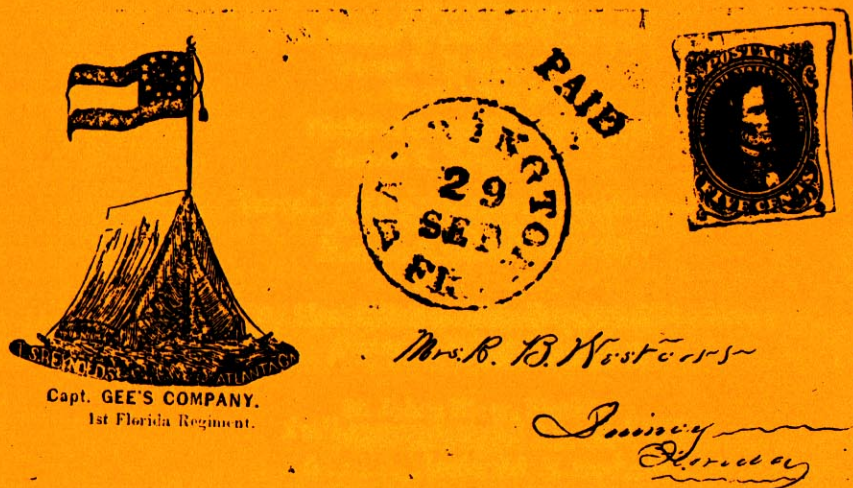

Confederate collector Connie Bush got to the real point of the cover by noting that the stamp had to have been added because of the date of the postmark. CSA #1 was issued in October 1861 with the earliest known date of use being October 16, 1861. Florida did not receive any stamps until much later. Warrington was evacuated in May 1862 and thus a September 29 postmark had to have been from 1861. In addition the 5 cent postal rate was only in existence from June 1, 1861 until July 1, 1862. Thus the faker of this cover did not do his homework!!! This cover obviously fooled many Confederate collectors, myself included, as it sold for a very good price at a Kaufmann auction many years ago and had spirited bidding by many collectors. I was the eventual purchaser and did not realize the problem with this cover until years later while preparing to exhibit it. "Buyer Beware"



# IS SOMETHING WRONG WITH THIS COVER?

DEANE R. BRIGGS

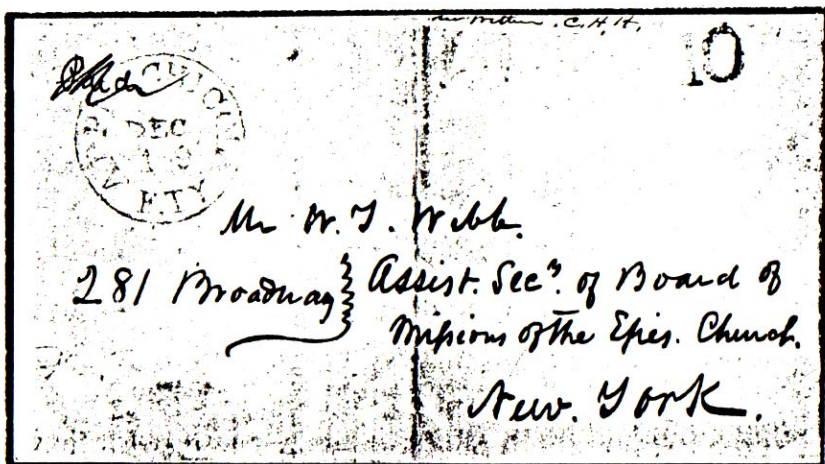

I recently purchased this cover from a major auction house in a large lot of Florida covers. Something bothers me about it and I wonder if any of our members can help me out. It is an 1845 cover with red APALACHICOLA / F.Ty. DEC 19 postmark and an (unpaid) 10 rate in red with manuscript "Paid" deleted. Anyone wishing to comment on this cover should write me and a follow up will be noted in our next journal issue.

## A LAKE CITY CONFEDERATE DUE 2?

KENNETH MILLER

The stampless Confederate cover shown below is my problematic item. This is a turned cover with the first use from William Bryant written on November 6, 1864 and handcarried out of the mails to Henry Bryant at camp Finnegan near Baldwin, Florida. Henry's unit, Abell's Battery, was stationed there.

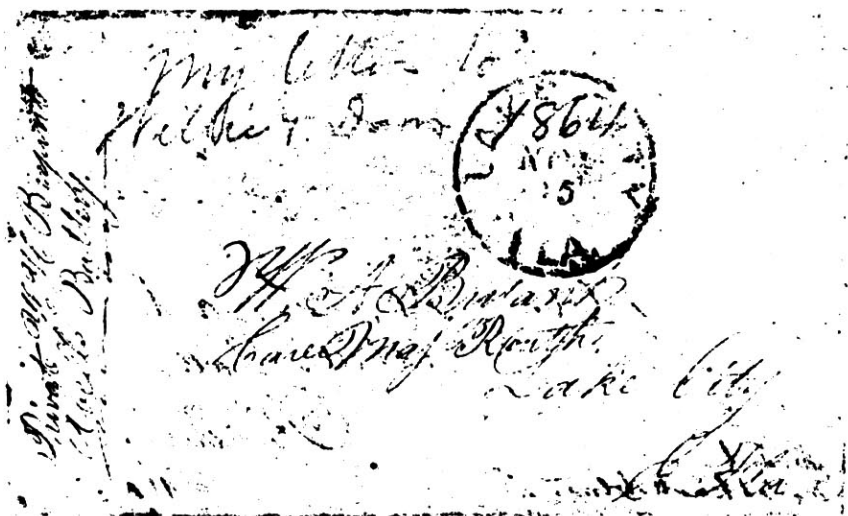

**LAKE CITY / NOV 15 (1864) postmark (no rate) on turned cover to W.A. Bryant, Care Maj Routh, Lake City, E Fla. with soldier's endorsement "Private H H Bryant, Abells Battery"**

Next the envelope was turned inside-out and handcarried back to William in Lake City. Fortunately for philatelists, whomever returned the letter dropped it at the postoffice instead of delivering it personally. This allowed the postmaster, A.S.T. Wright, to stamp it with a Lake City Nov 15 CDS. The lack of further postal markings leaves me to speculate on the rate which was charged.

By law a drop Due letter was rated 2 cents. However the Soldier's Due law charged the standard 10 cent rate. Soldier's Drop letters were not specifically mentioned.

I suspect that Postmaster Wright did not stamp this cover DUE 10 because he did not want to risk trouble. He did not handwrite Due 2 because he was going to try to get 10 cents for this letter. By 1864, inflation had made 10 cent mail by far the greatest bargain in the Confederacy. Two cent mail, especially in rural Florida where there was no tradition of Drop mail, was an unacceptable pittance. By not marking this letter 2 cents or 10 cents, Postmaster Wright would leave no written track if audited.

This cover has been examined by a number of interested philatelists and does not seem to have been tampered with in any way. I believe that this was a stampless cover, handcarried to Lake City where it was left at the postoffice. As a Drop letter is **SHOULD** have been charged 2 cents but **WAS** charged 10 cents.

The Bryant / Stephens correspondence is enjoyable because all of the letters are available for study at the University of Florida Library in Gainesville. The Bryants (Henry, Davis, William, Octavia, and her husband Winston Stephens) wrote regularly and give us much insight into the everyday lives of Floridians at home and in the War.

At the time of this letter Henry's unit was about to be sent to Johnston's Army at Savannah. He ended the War with the Army of Tennessee at Hillsboro, N.C.

---

## STAMPOREE 96

An informal meeting of The Florida Postal History Society will be held on Saturday, April 13, 1996, at Stamporee 96 at the Holiday Inn Palm Beach Airport and Conference Center, 1301 Belvedere Road, West Palm Beach, Florida. President David Phillips will have information as to time and location. See him at his Auction or at his booth.

## \$15 LOTS AT SILVER SPRINGS PARK

HERBERT P. McNEAL

In the October 1886 issue of Harper's New Monthly Magazine there appeared the advertisement illustrated herewith (Fig. 1), tempting readers to move to a new Florida town - Silver Springs Park. Although not mentioned in the ad, the new town was just a short distance north of Silver Springs.

**FLORIDA LOTS**  
**40x100 feet. \$15**

Lots 40x100 ft. in Silver Springs Park, Florida, only \$15. High, dry land. No swamps or malaria. Over 2,600 merchants and professional people of every kind, also ladies, have already invested; new arrivals weekly: 88 Houses, 2 Hotels, 1 Church, 1 School House and 8 Stores, built last 16 months. Six Daily Trains. Every man, woman and child should own a lot in the land of oranges, lemons, bananas, pine apples, sunshine, tropical scenery and health. A shrewd and popular investment. Prices will soon be doubled. 5-Acre Orange Grove Tracts, \$250. Free R. R. Ticket to Florida. REFERENCE.—Wm. H. Oakley, Pres. Nat. Citizens Bank, N. Y. A 16-page descriptive paper, 24 engravings showing cottages, also plat of town showing avenues, &c., sent free. Address, L. N. MOWRY, President, No. 179 BROADWAY, NEW YORK, or SILVER SPRINGS PARK, MARION CO., FLORIDA.

Fig. 1

In the impressive list of homes and enterprises there is not found a post office, for it was not until 29 February 1888 that the post office was moved from Spring Park, where it had been established on 5 April 1886. From maps of the time it appears that Spring Park was less than three miles north of the new town. One of the few covers known from Silver Springs Park is the one illustrated (Fig. 2), postmarked January 31, 1890. The New York office corner card is shown in Fig. 3.

Unfortunately, the new town did not fulfill expectations, for the post office was discontinued 25 May 1892, and moved back to Spring Park. There it survived until 15 June 1904, when it also was discontinued.

Mail was then received at Anthony, several miles to the north.

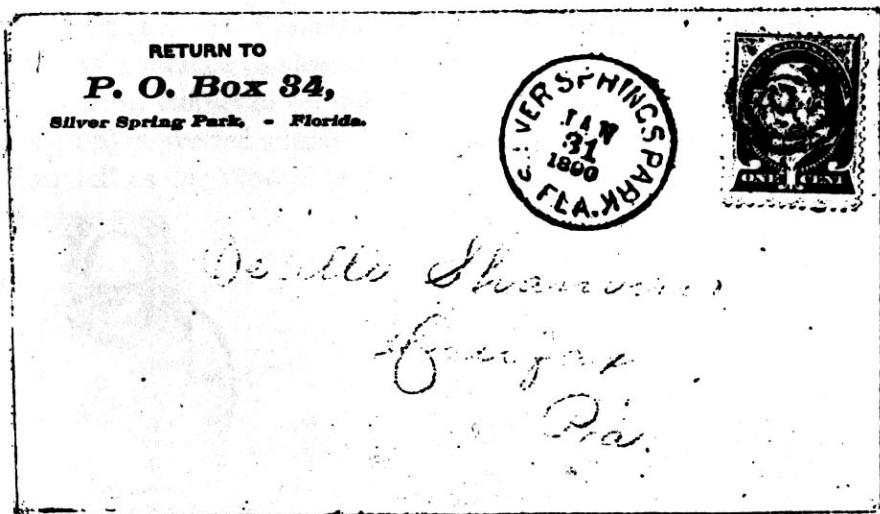

Fig. 2.

More than 10 years ago my wife and I visited the location of Silver Springs Park, searching for some evidence of its one-time existence. There was none. The sandy terrain, covered mostly by scattered pines and turkey oaks, showed no sign that it was once a thriving little town. All that is left is a magazine ad and a postmarked cover.

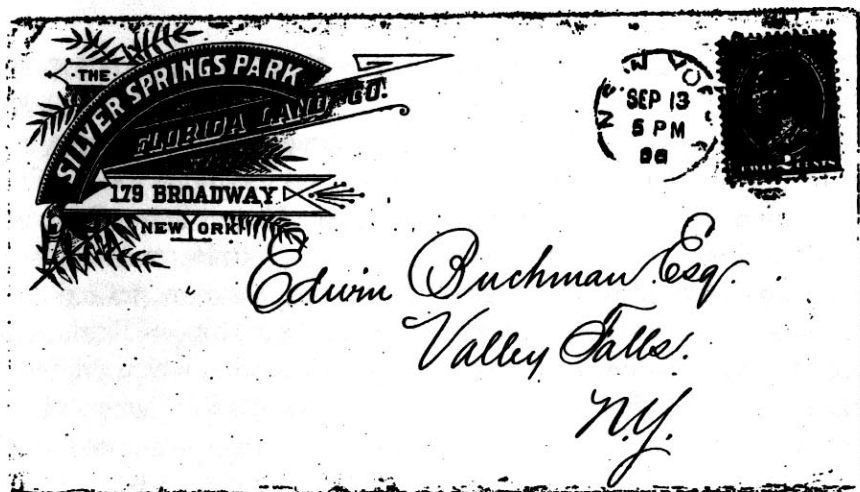
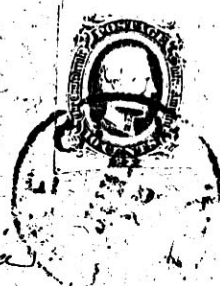

Fig. 3.

# THE FLORENCE NIGHTINGALE OF FLORIDA

EDWARD R. JOYCE



*Mrs M. M. Reid*  
*Florida Hospital*  
*Richmond*  
*Virginia*

**LAKE CITY / FLA. JUNE 28** postmark ties 4 margin copy of CSA #11 on cover to Mrs. M. M. Reid, Florida Hospital, Richmond, Va.

Mary Martha Reid was born to a wealthy planter's family on September 29, 1812 in St. Marys, Georgia. After her father's death in 1820, she moved to Northern Florida and always claimed Florida as her native state. (1) In 1836, she married Judge Robert Raymond Reid in St. Augustine. Judge Reid was a member of the United States Superior Court and was appointed by President Martin Van Buren in 1840 as Provisional Governor of Florida to fill out the unexpired term of Governor Call. He was the fourth territorial governor of Florida and presided over the Florida Constitutional Convention which drafted Florida's Constitution. Mary Martha Reid was his third wife and they had two sons, one of whom died as a young child. Governor Reid died of yellow fever in 1841, and Mrs. Reid moved to St. Augustine where she operated a boarding house.



At the beginning of the Civil War, her surviving son, Raymond Jencks Reid, enlisted as a Sergeant in the Second Florida Regiment, Company H (St. Augustine Rifles) and was sent to Virginia. (1) With Governor Milton's assurance of Florida legislative funding, Mrs. Reid and Dr. Thomas M. Palmer of Monticello, (Florida Second Regimental Surgeon) converted a large Richmond house into a 150 bed "Florida Hospital" as this allowed better care for the Florida men fighting in Virginia..

ch 46



*Surgn T. M. Palmer C.S.A.  
Florida Hospital  
Richmond  
Virginia*

**QUINCY / Flor. AUG 18 postmark ties CSA #11 on cover to  
Surgn. T. M. Palmer C.S.A., Florida Hospital, Richmond,  
Virginia.**

Care of the sick and wounded soldiers was borne by both the Confederate and state governments thus justifying the funding of a Florida Hospital in Virginia. Mrs. Reid held the position of matron and served the hospital from its establishment on September 26, 1862 throughout the war. (2) She solicited money, food and supplies from the people of Florida while nursing the sick, wounded and dying. Her son Raymond was promoted to 1st Lieutenant and Adjutant of the 2nd Florida Regiment in May 1863. He was mortally wounded at the Battle of the Wilderness on May 5, 1864, and died the following day. He was

buried in the Hollywood Cemetary in Richmond. (1) (3)

The Florida Hospital in Richmond served its soldiers well as reflected in the following statistics for one of its years of operation: 1076 patients, only 53 deaths; 360 gunshot wounds, 111 cases of typhoid fever, 103 cases of catarrhal fever, 48 rheumatism, 86 pneumonia, 71 diarrhea, and even two cases of syphilis. A special Florida ward in Howard's Grove Hospital replaced the separate facility later in the war. (2)

At the end of the war, Mrs. Reid left Richmond and walked back to Florida, living for a while in Monticello, Jacksonville and Savannah before moving to her final home in Fernandina. In 1866 the Reconstruction Florida legislature provided a \$600 annual annuity in recognition of her services. She became a school teacher in Fernandina and died there at age 82 on June 24, 1894. (2) She was buried in the cemetery near St. Peters Episcopal Church and in 1900, a stained glass window was installed in her honor at the church. In 1950, The University of Florida named a dormitory in her honor. (1) Through her devotion to the soldiers at Florida Hospital, she has been called "The Florence Nightingale of Florida".

#### References:

- (1) Murfree, Nell S., "History of Martha Reid Chapter No. 19 United Daughters of the Confederacy", Jacksonville, Fla. 149-157, 1971.
- (2) Tebeau, Charlton W., "A History of Florida", University of Miami Press, Coral Gables, Florida, p. 225, 1980.
- (3) Ferry, Richard J., "Soldiers of Florida", Macclenny, Fla, ppg. 79, 92, 1983.

**JOHN GORRIE, P.M.**

**DAVID G. PHILLIPS**

Dr. John Gorrie (1803 - 1855) was born in Charleston, S.C. and following his graduation from Fairfield Medical College, moved to Apalachicola where he interested himself in the treatment of malaria and yellow fever. He was also extremely active in community affairs and served as a city councilman, treasurer, and mayor. He was also the president of the Apalachicola branch of the Bank of Pensacola, and was active in church and lodge affairs.

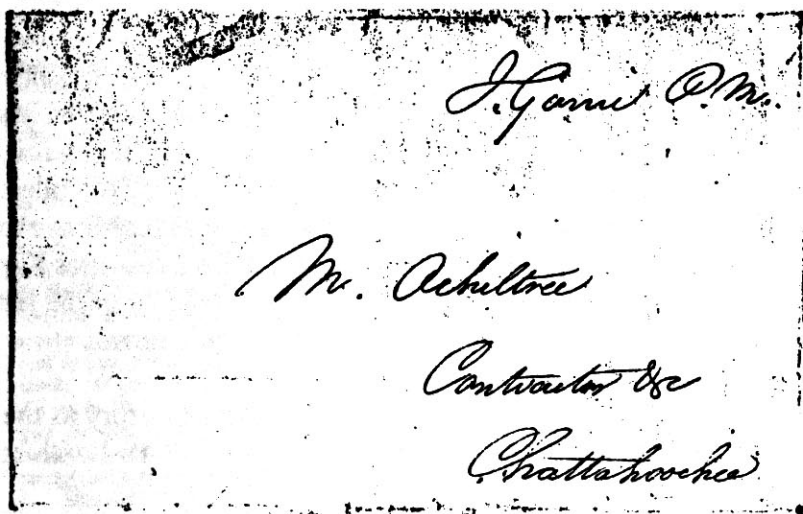

**Fig. 1**

Not the least of his accomplishments was his service as postmaster of Apalachicola (24 November 1834 - 18 July 1838), and the cover illustrated in Fig. 1 is a rare example of his free frank as P.M. in the year 1836. Although no stampless postmarked Apalachicola covers are known, this cover probably was posted without postmark at Apalachicola. Gorrie addressed this letter to Murdoch Ochiltree, Mail Contractor, headquartered at Chattahoochee, and requests clarification

of methods of payment of postage receipts in the amount of \$150.

Apalachicola July 13 1836

Dear Sir:

I have received from you two or three orders to pay over the last quarters' postage - one in favor of Mr King, another of E. I. Wood, and a third to send it by mail. As these orders appear to be in different hands' writing I know not which of them to obey. Mr. Smith says he must have the money as he will not be able to continue the transportation of the mail. Give by next mail, an order for the final disposition of the money. There is about \$150 due.

I am, very respectfully

M. Ochiltree

John Gorrie P.M.

Ochiltree ran a network of coaches, wagons, carriages and horsemen to deliver the mails to post offices in his contract area and held the Mail Contract for Mail Route No. 2479, Aspalaga, Fort Gadson, and Apalachicola, Flo. Ty. It was his additional responsibility to collect receipts from the post offices on his routes and remit these funds to Washington. The USPO letter from Postmaster General Amos Kendall of January 20, 1836, (Fig. 2.) may well have initiated one of the letters from Ochiltree mentioned in the response from P.M. Gorrie.

Dr. Gorrie is regarded by some students of American history as the inventor of mechanical air conditioning, as he experimented with cooled air in the care of his patients. In a paper published in 1844, he discussed his experiments in passing a stream of air over ice to cool the air but as the supply of ice was uncertain, he had to devote his attention to the construction of an artificial ice making machine. He enjoyed some success in the construction of such a machine, but others were also working on similar devices and there remains some doubt as to which was the first. Gorrie's machine was demonstrated in 1848, and in August 1850, a British patent was issued for an ice making machine followed by a U.S. patent the next year. That he was on the right track, there can be no doubt, just as there is no doubt that the great growth and progress experienced by 20th century Florida was due in large part to the invention and development of air conditioning.



POST OFFICE DEPARTMENT,

~~August~~ July 26, 1836.

To Hurdock Collette Esq.

Contractor on Mail Route No. 2477.

The Postmasters at

Apalaga, Fort Gadsden, and  
Apalachicola, Flo. Terr.

are instructed to pay over to you or your order, on demand, after the end of the <sup>last</sup> ~~last~~ <sup>quarter</sup> and each succeeding quarter, so long as you shall actually carry the mail on said route, or until they shall be otherwise directed, the whole amount due from them to the Department, for the quarter then just terminated, as shown by their several Accounts Current.

You are requested to make demand as soon as possible after the first day of the next quarter, and report to the Department every failure or refusal to pay, with the reasons therefor, whether given by the Postmasters, or otherwise known to you.

When you have received the balances due from all these Postmasters, or as many of them as can be collected, you will fill up, sign, and send to the Department the blank "ACKNOWLEDGEMENT" sent to you, of which a specimen is annexed, showing the name of each Postmaster, the name of his office, and the amount received from him; upon receipt of which a draft will be forwarded for any amount which may still be due to you; Provided, that in case you fail to collect any one of said balances, no part of the balance due will be paid you until the Department shall be satisfied that you have used due diligence to effect the collection, and that it could not be done.

Herewith you will also receive the proper number of orders and receipts, in blank, for collections on the above route,—that is, an original and duplicate for each office, which you are required to use in all your collections from the Postmasters. Similar blanks will be forwarded for each successive quarter. You will collect, at the end of each quarter, from those offices only which are named in the blanks sent to you for that quarter. If you apply for the money in person, the orders will be unnecessary, and you will fill up and hand to each Postmaster from whom you may receive payment, the original and duplicate receipts sent to you for his office; one for his own use, the other to be sent to the Department. If you send any other person to call for the money at an office, you will fill up, in his favor, and give him the two orders, (original and duplicate,) sent to you for that office, with the blank receipts annexed; and when he has received the money, he will fill up, and sign the annexed receipts, and leave both orders and both receipts with the Postmaster.

You are not authorized to sell, negotiate, or transfer any of these claims, and no payment will be recognized by the Department unless made directly to you or to the person named in your orders.

Every order and every receipt must bear the true date of its signature, in default of which it will not be considered a good voucher at the Department.

Very respectfully,

Your obedient servant,

Thos. Kendall

Fig. 2

Fig. 2. From the collection of Deane R. Briggs

# FLORIDA DOANE POSTMARK LISTING

DEANE R. BRIGGS

As the Florida Doane Postmark Coordinator for LaPosta, I have been updating the Florida Doane Listing on computer for the past seven years and can now list 434 probable Doanes from Florida. Bill Helbock estimated that 540 class 4 post offices in Florida used the Doane style postmark and to date 80% of these have been confirmed. Thus Doane usage is represented from nearly half of the 1195 Florida post offices operating in 1905. There are a few comments which might help new collectors interested in establishing a Doane collection.

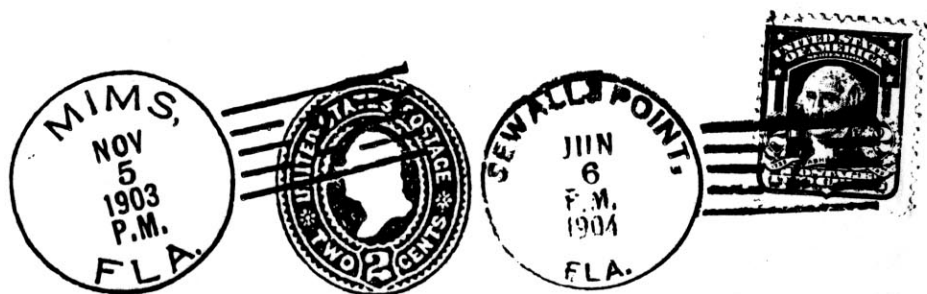

## Type I Doane

The major reference on Doane postmarks is Richard W. Helbock's book "United States Doanes", Raven Press, Lake Oswego, Oregon, published in 1993 by La Posta Publications. I can highly recommend this book to all collectors and copies may be obtained by writing Bill at LaPosta. The name Doane is attributed to the late Edith R. Doane, who pioneered the study of early 20th century postal history. During a three year period from 1903 - 1906 some 30,000 + class four U.S. post offices and a few class two and three offices were issued rubber postmarking devices incorporating a 4 or 5 bar killer cancelling portion with the CDS postmarking portion. In the middle of the bars was incorporated a number corresponding to the prior year's postal compensation (per \$100) for each office. A number "2" for example would represent \$100 - \$200 in annual compensation.

The first such devices to be distributed by the P.O.D. were made in early to mid 1903 to 500 post offices and are considered to be experimental in nature. The actual official distribution of Type I Doanes began August 28, 1903 and continued until September 28, 1903 when the type II Doanes became available. It is estimated that nationwide only 1600 post office received the experimental or actual type I devices. These are thus the most scarce and in general more valuable because of their limited numbers and the fact that the post card craze of the early 20th century had only just begun in 1903.



### Type II Doane

The type I Doane postmarking device incorporated a 5 bar killer and a 28 mm average diameter dial. These are easy to classify as they are the only Doanes to use 5 bars in the killer. The type II Doane uses the same style CDS dial but has a 4 bar killer with each bar being actually two thin lines. Type II Doanes were issued from September 29, 1903 until July 1, 1905. A total of 17,500 post offices are thought to have received these type II devices. Most type II Doanes can be easily determined by the thin line bars but some overinked or worn devices can mimic a type III Doane. The best way to determine the type II type is by the diameter of the dial. It is between the usual 28 mm. and maximum 30 mm. diameter size and usually uses Romanesque letters.

The type III Doanes were issued from July 1, 1905 until the fall of 1906 and were distributed to approximately 12,000 post offices. These devices use a 31 - 32 mm dial and block lettering in the CDS and have four solid bars in the killer portion. These postmarks can be mistaken as type A four-bar postmarks if the number in the killer is not clear. It

is also often possible to mistakenly classify a 4-bar postmark as a type III Doane if there is a poorly struck example or one overstriking the stamp. Lightly struck type III Doanes may resemble the thin bars of a type II Doane but the diameter of the dial confirms actual type.

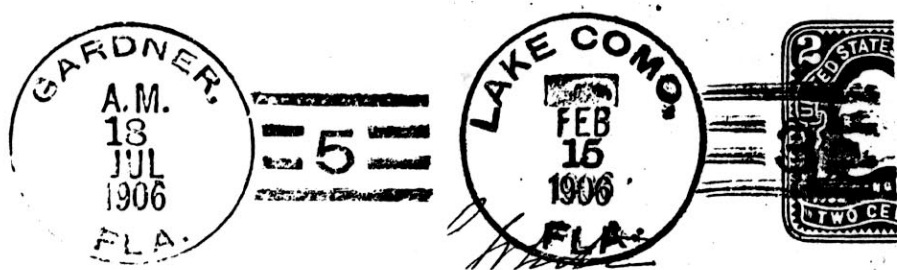

### Type III Doane

A few post offices received replacement Doane devices of a different type from the earlier one issued. Fort Barrancas and Ponce Park are Florida post offices known to have used two different type Doane devices. Other Florida towns listed with possibly two devices may be erroneous and probably are 4-bar postmarks awaiting actual confirmation. Pecan is known to have a possible type III dial with type II killer and may well have been a non-standard device.

The following listing of Florida Doanes is accurate to February 1996 and includes some possible but not confirmed Doanes. Several of the listings are based on Dial only postmarks from the Willett-Thompson Collection and may be type I or type II once the killer bars are confirmed by additional examples. Some of the type III listings may actually be 4-bar postmarks as I have arbitrarily listed all Doanes submitted without killer number. As these are confirmed, some of the type III listings may be deleted in the future. To date the earliest known Florida Doane is from Mims, dated Nov. 5, 1903, and the latest known use is from Arran, dated June 19, 1924.

Collectors with examples or dates earlier or later than those recorded below are encouraged to submit a photocopy to me for upgrading of this listing. 160 E. Lake Howard Drive, Winter Haven, FL 33881.



POST OFFICE County	In Service	Ty	N	Earliest	Latest
ABERDEEN Jackson	1889-1922	2	1	9-Jul-07	
ADNA Osceola	1905-1906	3	1	16-Feb-06	
ALAFIA Hillsboro	1855-1920	2		29-Jun-05	
ALAMO Gadsden	1879-1919	2	1	23-Jan-05	22-Dec-09
ALTMAN Hardee	1896-1915	2		-- Jan-05	
ALTON Lafayette	1904-1926	2	1	19-Nov-04	19-Mar-07
ALTOONA Lake	1880-Date	2	3	28-Oct-04	1-Jan-10
ANASTASIA St Johns	1888-1953	3	1	14-Apr-10	12-Jul-10
ANONA Pinellas	1883-1922	3	2	6-Jun-07	16-Apr-09
ANTIOCH Hillsboro	1892-1923	2	1	11-Sep-07	9-Jun-10
APOPKA Orange	1869-Date	3	7	17-Oct-06	12-Jul-12
ARCH CREEK Dade	1903-1926	3		6-Dec-??	
ARCHER Alachua	1859-Date	3	7	25-May-05	7-Sep-09
ARGYLE Walton	1883-Date	3		21-Jul-06	
ARMSTRONG St. Johns	1886-1932	2	2	25-Feb-07	1-Mar-11
ARRAN Wakulla	1894-1954	2	2	2-Dec-05	19-Jun-24
ARREDONDA Alachua	1873-1925	3	2	4-Jan-09	5-Aug-10
ARTESIA Brevard	1891-1954	3	1	31-Oct-07	2-May-11
ASHMORE Wakulla	1894-1915	2		24-Sep-06	
ASHVILLE Jefferson	1894-1932	2		7-Apr-05	
ASTATULA Lake	1894-Date	2	1	18-Apr-06	26-Feb-08
AUBURNDALE Polk	1884-Date	3	4	19-Jan-07	27-Oct-09
AYCOCK Jackson	1905-1920	2	2	15-Feb-07	
BALDWIN Duval	1857-Date	2	3	28-Aug-06	
BANANA Santa Rosa	1904-1905	2		13-Mar-05	
BARBERVILLE Volusia	1884-Date	3		30-Jun-08	
BASCOM Jackson	1886-Date	1	??	25-Feb-07	29-Apr-07
BASSENGER Okeechobee	1893-1941	2	2	18-Jan-06	17-Sep-07
BAY HEAD Bay	1895-1937	2	2	15-Oct-04	29-Jun-08
BAY VIEW Pinellas	1875-1909	2		4-Mar-05	
BAYARD Duval	1855-Date	2	4	15-Jan-06	16-Sep-07
BAYONNE Manatee	1904-1907?	2	1	10-Jul-05	
BELL Gilchrist	1897-Date	1		15-Oct-04	
BELLEAIR Pinellas	1897-1939	2	5	12-Jul-05	9-Mar-06
BELMORE Clay	1885-1917	3	1	31-Oct-08	
BERESFORD Volusia	1876-1954	2	1	10-Nov-04	11-Feb-07
BISCAYNE Dade	1870-1918	2	3	24-Apr-07	
BLACK POINT Dade	1904-1911	2	1	1-Nov-05	8-Nov-05
BLITCHTON Marion	1888-1917	2	2	31-Jan-08	
BLOOMINGDALE Hillsboro	1879-1910	3	1	7-Jan-08	
BLOWNTSTOWN Calhoun	1843-Date	2	5	15-May-05	
BLOXHAM Leon	1880-1935	2	1	18-Nov-11	3-Jul-12
BOARDMAN Marion	1882-1947	2		28-Jun-05	
BOGGY Okaloosa	1893-1910	3	1	5-May-08	
BOHEMIA Escambia	1890-1908	2		15-Jan-07	
BOKEELIA Lee	1906-Date	3		12-Apr-08	

BONAVENTURE Brevard	1893-1945	2	2	14-Jan-09	28-Mar-10
BOYD Taylor	1904-1958	2		26-Jul-05	8-Aug-05
BOYETTE Hillsboro	1902-1940	2		23-Mar-04	11-Feb-07
BOYNTON Palm Beach	1896-1941	3	5	1906	7-Mar-12
BROOKER Bradford	1894-Date	2	3	14-Dec-06	12-Sep-08
BROOKLYN Clay	1890-1924	3	1	7-Mar-07	2-May-07
BROWN Columbia	1891-1915	3	2	2-Nov-07	
BRUCE Walton	1904-1959	2		7-May-06	
BRYCEVILLE Nassau	1886-Date	2	1	21-Apr-09	18-Oct-09
BUCKHORN Calhoun	1890-1910	2	2	14-Oct-07	
BUCKINGHAM Lee	1889-1924	2		15-Nov-04	23-Oct-05
BUENA VISTA Dade	1892-1921	2	2	17-Nov-05	11-Aug-07
BUNNELL Flagler	1892-Date	2		14-Dec-11	
BURCH Calhoun	1896-1911	2		10-May-10	
BUSHNELL Sumter	1885-Date	3	5	23-Jan-08	14-Apr-09
BYRD St. Johns	1905-1916	3	1	29-Apr-07	19-Aug-08
CALLAHAN Nassau	1858-Date	2	5	22-Feb-05	24-Nov-07
CALLAWAY Bay	1903-1922	3		31-Aug-05	
CALVARY Marion	1894-1917	3	1	18-Jul-11	
CAMPBELLTON Jackson	1832-Date	2	1	19-Jul-07	7-Feb-08
CAMPTON Okaloosa	1892-1908	2		3-Sep-06	
CANAVERAL Brevard	1883-1950	3	1	4-Apr-08	30-Jan-13
CANTON Madison	1898-1908	3	1	1-Jun-07	16-Oct-08
CANTONMENT Escambia	1886-Date	2	2	21-Nov-04	11-May-07
CAPE SABLE Monroe	1904-1919	2		3-Nov-04	
CARLETON Putnam	1904-1923	2	1	13-Jan-08	9-May-08
CAXAMBAS Collier	1904-1927	2	1	14-Dec-04	25-Dec-05
CERRO GORDO Holmes	1848-1907	3		13-Aug-06	
CHAFIN Calhoun	1894-1912	1	2	20-Jan-04	23-Jun-09
CHAIRES Leon	1858-1955	2	2	25-Apr-06	
CHATTAHOOCHEE Gadsden	1834-Date	2	4	3-Aug-05	17-Apr-08
CHESTER Nassau	1886-1927	2	2	23-Jun-05	28-Jun-06
CHICORA Polk	1881-1920	2	1	9-Mar-05	8-May-08
CHIEFLAND Levy	1889-Date	3	72	13-Sep-06	
CHOKOLOSKEE Collier	1892-Date	2	1	22-Feb-07	1908
CHRISTMAS Orange	1892-Date	2	1	27-Mar-08	
CHUBB Polk	1906-1911	3	1	30-May-06	18-Mar-09
CHUMUCKLA Santa Rosa	1885-1921	2	2	8-May-06	
CITY POINT Brevard	1872-1957	2	2	11-Mar-07	17-Mar-11
CLARCONA Orange	1887-Date	2	2	28-Jan-05	21-Nov-07
CLARKSVILLE Calhoun	1905-date	3		5-May-06	
CLEVELAND Charlotte	1886-1955	3	2	22-Dec-08	20-Apr-11
COE MILLS Liberty	1894-1907	2		8-May-06	
COLEE St Johns	1899-1914	2	1	3-May-07	16-Nov-09
COLUMBIA Columbia	1886-1927	2	3	11-Nov-05	4-May-10
CONANT Lake	1884-1919	2		18-Nov-08	
CONCORD Gadsden	1855-1953	3	2	15-Oct-06	
CONLIN Osceola	1905-1906	3	1	16-Feb-06	
CONNER Marion	1891-1948	2	2	28-Jan-07	27-Feb-07

CONOLEY Orange	1904-1906	2		17-Oct-04	
CONWAY Orange	1884-1907	2	2	28-Sep-06	31-Oct-07
CORNELL Marion	1903-1911	2	1	20-Feb-06	10-Dec-06
CORTEZ Manatee	1888-Date	3	1	22-Mar-11	12-Apr-11
COURTENAY Brevard	1886-1930	3	1	18-Dec-06	12-Feb-08
CRANDALL Nassau	1881-1930	2		5-Aug-04	
CRAWFORDVILLE Wakulla	1870-Date	3	3	21-Sep-08	7-Jul-09
CRAWFORDVILLE Wakulla	1870-date	2		21-Oct-07	
CROWNPOINT Orange	1886-1917	3	1	1-Jun-07	28-Mar-14
CROWS BLUFF Lake	1888-1913	2	1	17-Jan-06	1-May-11
CURTIS MILLS Wakulla	1876-1926	2	1	12-Jun-05	
CUTLER Dade	1884-1915	2		20-May-04	
CYPRESS Jackson	1883-Date	3		2-Jan-07	
DADE CITY Pasco	1884-Date	3	11	23-Oct-06	11-Sep-07
DAISY Marion	1898-1911	3		7-Jul-08	21-Aug-08
DANIA Broward	1897-Date	3	4	5-Mar-07	6-Apr-10
DAY Lafayette	1892-Date	3	1	26-Apr-07	
DEERLAND Okaloosa	1899-1918	3	2	24-May-10	
DENAUD Hendry	1887-1943	2	2	23-May-05	
DIEGO St. Johns	1899-1908	2	1	17-Nov-04	30-May-08
DILLON Hillsboro	1905-1915	3	1	9-Feb-09	
DILLS Jefferson	1896-?	2	1	9-Oct-07	11-Nov-07
DINSMORE Duval	1882-Date	2	2	6-Jul-06	
DOUBLE SINK Levy	1893-1912	3	1	25-Apr-08	6-Mar-11
DOWLING PARK Suwannee	1906-1941	3	1	27-Apr-07	27-Jun-07
DURBIN St. John's	1903-1924	2	1	17-Oct-06	19-Oct-06
DUTTON Alachua	1898-1913	3	4	12-Aug-09	
DUVAL Duval	1881-1910	2	2	13-Apr-06	22-Mar-07
DYALL Nassau	1886-1916	3	1	1908	
EAST PALATKA Putnam	1892-Date	2	2	23-Jun-05	25-Jul-05
EASTLAKE Marion	1884-1939	3	1	17-Feb-08	18-Jul-09
EASTPOINT Franklin	1898-Date	2	1	29-Apr-08	22-Aug-12
EATONVILLE Orange	1889-1918	2		29-Dec-04	
EBB Madison	1904-1958	2		8-Mar-05	
EDWARDS Gadsden	1886-1909	1	2	27-Feb-04	11-Jul-08
EGMONT Hillsboro	1900-1910	3	5	30-Jan-06	26-Oct-10
EHREN Pasco	1890-1950	2		5-Oct-04	
ELARBEE Union	1903-1914	2		3-Oct-04	
ELKTON St. Johns	1905-Date	3	1	10-Apr-?	16-Jun-10
ELLENTON Manatee	1881-date	3		16-Dec-07	
ELLZEY Levy	1884-1947	2	2	5-Jan-06	1-Jun-07
EMERALDA Lake	1888-1930	3	2	19-Jan-07	1-Jun-12
EMPORIA Volusia	1882-1954	3	1	2-Mar-07	21-Oct-12
ENGLEWOOD Sarasota	1895-Date	3		6-Feb-07	
ENTERPRISE Volusia	1846-Date	2	2	4-Dec-06	10-Jul-09
ENVILLE Hernando	1898-1922	3		19-Nov-06	
ESCAMBIA Escambia	1827-1906	2		30-Nov-04	
ESTO Holmes	1901-1958	3	1	18-Nov-08	28-Jan-10
EUGENE Dixie	1906-1926	2	1	8-Dec-08	

EULALIA Duval	1904-1916	2		11-Feb-08	
EVANS Liberty	1903-1913	1		10-Sep-06	
EVINSTON Alachua	1882-Date	3	2	10-Nov-07	
EVINSTON Alachua	1882-Date	1		2-Oct-06	
FAIRBANKS Alachua	1875-1943	3		11-Nov-07	
FAIRFIELD Marion	1899-Date	2	3	1-May-06	
FARMDALE Bay	1889-1941	3	1	29-Apr-13	
FEDERAL POINT Putnam	1869-1929	2	2	20-Apr-06	11-Feb-10
FELKEL Leon	1904-1907	2	1	8-Dec-06	
FIVAY Pasco	1904-1912	2	1	11-Feb-08	
FLORAHOME Putnam	1899-Date	2		13-Apr-12	8-Oct-12
FLORENCE VILLA Polk	1904-1956	2	1	20-Mar-05	11-Mar-12
FOGARTYVILLE Manatee	1899-1915	2	2	23-Jul-06	10-Jan-11
FOREST CITY Seminole	1884-1914	2		2-Aug-06	
FORMOSA Orange	1886-1917	2	1	30-Dec-04	31-May-07
FORT BARRANCAS Escambia	1903-1943	2	3	9-Jul-04	25-Jan-06
FORT BARRANCAS Escambia	1903-1943	3	7	18-Oct-06	20-Apr-07
FORT GEORGE Duval	1869-Date	3	2	11-May-06	1-Jul-11
FORT GREEN Hardee	1880-1961	2	1	'after 6-Apr-05	
FORT LAUDERDALE Broward	1891-Date	3	3	9-Mar-08	
FORT McCOY Marion	1852-date	2		28-Nov-04	
FRANCIS Putnam	1883-1919	2		2-Jun-06	7-May-08
FRINK Calhoun	1898-1951	3		2-Jan-07	1909
FROSTPROOF Polk	1892-Date	3	2	21-Dec-06	10-Apr-11
FRUITLAND PARK Lake	1889-Date	2	3	5-Apr-05	15-Jan-12
FRUITVILLE Sarasota	1895-1921	2	1	13-Jan-09	26-Sep-11
GABRIELLA Seminole	1886-1907	2	2	28-Aug-05	28-Jan-07
GALT Santa Rosa	1890-1909	3		6-Dec-05	
GARDNER Hardee	1898-1954	2	1	28-Apr-05	
GARDNER Hardee	1898-1954	3	5	18-Jul-06	
GASKIN Walton	1905-1909	2		4-Nov-05	
GAY Bay	1895-1911	3		6-Dec-05	16-May-06
GEORGIANA Brevard	1875-1923	1	3	23-Dec-05	2-Jan-07
GILLETTE Manatee	1895-1910	3		28-Dec-05	
GILMORE Duval	1887-1916	2	1	10-Oct-08	2-Nov-09
GOSLINGVILLE Martin	1898-1905	1		25-Aug-04	
GOTHA Orange	1883-Date	2	2	28-Feb-05	13-Jan-10
GOULDING Escambia	1891-1906	3		6-Jul-06	
GRACEVILLE Jackson	1877-Date	2	3	22-Mar-05	16-Mar-09
GRAND ISLAND Lake	1886-Date	2		7-Oct-07	
GRASMERE Orange	1885-1908	2	1	7-Jun-07	
GREENSBORO Gadsden	1893-Date	2	1	19-Nov-07	
GREENWOOD Jackson	1848-Date	3	1	30-Jan-08	10-Aug-09
GREER Pasco	1900-1922	3	3	25-Oct-06	
GREER Pasco	1900-1922	1	3	7-Jun-05	
GRETNA Gadsden	1898-Date	3	2	29-Jul-07	24-Aug-09
GROVE CITY Charlotte	1887-1910	3	2	11-Jan-10	12-Jan-10
GROVE PARK Alachua	1883-1958	3		24-Apr-??	
HAGUE Alachua	1883-1929	2		26-Oct-05	



HAMPTON SPRINGS Taylor	1904-1941	2	1	19-Nov-06	
HARLEM Putnam	1890-1911	3		11-Oct-08	
HASKELL Polk	1887-1926	3		6-Aug-06	
HAVANA Gadsden	1890-Date	2	2	17-Jan-07	11-Feb-08
HAWKS PARK Volusia	1884-1925	2	2	27-Dec-04	8-May-09
HAWTHORN Alachua	1880-Date	3	6	26-Feb-07	6-Jan-13
HAYDEN Sarasota	1895-1908	2	1	10-Feb-05	27-Mar-07
HERNDON Pasco	1886-1917	3	2	10-May-06	14-Aug-07
HIGHLAND Clay	1882-1954	3	3	19-Apr-08	23-Oct-09
HINSON Gadsden	1902-1956	2		16-Nov-05	17-May-06
HOBE SOUND Martin	1891-Date	3		22-Dec-09	
HOEY Hillsboro	1905-1907	2	1	13-Jul-05	
HOLLY HILL Volusia	1877-1949	3	2	26-Nov-06	29-Oct-09
HOLT Okaloosa	1883-Date	3	2	26-Sep-07	2-Nov-08
HOMESTEAD Dade	1904-Date	2		22-Jan-07	25-Mar-07
HORSESHOE Dixie	1904-1948	2	1	1-May-06	2-Nov-09
HOUSTON Suwannee	1859-1955	3	2	9-Mar-08	26-May-08
HUDSON Pasco	1882-1959	2	2	7-May-07	18-Feb-08
HUNTINGTON Putnam	1887-1953	3	3	17-Apr-08	
HURST Polk	1900-1908	3	1	29-May-07	6-Jun-07
INDIANOLA Brevard	1889-1925	2	3	11-Feb-05	11-Jan-13
INGLIS Levy	1899-Date	3	2	27-Apr-05	6-Apr-10
INTERLACHEN Putnam	1881-Date	2	3	13-May-05	22-Jan-10
INWOOD Jackson	1889-1928	2		1-Oct-06	11-Jan-09
IRVINE Marion	1871-Date	3		21-Sep-07	
ISTACHATTA Hernando	1882-Date	3	3	5-Feb-07	16-Jun-09
IVAN Wakulla	1895-1911	2		17-Jun-05	
JANNEY Levy	1897-1917	3		7-Jan-08	
JENA Dixie	1904-1938	2	1	18-Nov-?	
JENNINGS LAKE Gilchrist	1900-1908	2	1	15-Oct-04	
JOHNSON Putnam	1881-1961	3	3	31-Mar-06	27-Feb-08
JOHNSTOWN Union	1902-1939	2	3	14-Oct-05	11-Jan-08
JUNIPER Gadsden	1901-1927	2	1	21-Aug-07	12-May-15
JUPITER Palm Beach	1884-Date	2	2	4-Nov-04	8-May-08
KATHLEEN Polk	1886-Date	3		15-May-06	
KING Hamilton	1893-1913	3	1	25-Mar-10	
KINGS FERRY Nassau	1856-1926	2	5	2-Dec-07	25-Jan-08
KNIGHTS Hillsboro	1889-1957	1	1	5-Nov-04	30-Oct-06
KNOX HILL Walton	1852-1907	2	1	28-Jun-06	
LACOOCHEE Pasco	1888-Date	2	2	2-Jun-06	24-Jun-07
LADY LAKE Lake	1883-Date	2	2	22-Jun-06	27-Mar-11
LAKE BUFFUM Polk	1893-1910	3	2	22-Sep-09	14-Mar-10
LAKE COMO Putnam	1877-Date	3	3	15-Feb-06	14-Feb-10
LAKE HOWELL Orange	1886-1907	2	1	27-Feb-07	
LAKE JOE Taylor	1888-1914	2		21-Mar-10	
LAKE WEIR Marion	1880-1935	2		26-Jul-07	
LAKEWOOD Walton	1902-Date	1	1	5-Jul-04	14-Mar-05
LAWTEY Bradford	1875-Date	2	1	7-Mar-07	12-Mar-08
LEBANON Levy	1889-1923	2		19-Oct-07	2-Jul-08

LECANTO Citrus	1883-Date	3	2	23-Aug-07	10-Mar-10
LESSIE Nassau	1899-1908	1	1	7-Jun-09	
LILLYBRIDGE Hillsboro	1906-1916	3	1	18-Jul-07	
LISBON Lake	1885-1942	2	2	8-Feb-07	1-Mar-07
LITHIA Hillsboro	1904-Date	2		4-Nov-04	
LITTLE RIVER Dade	1898-1927	3	6	2-Jun-06	12-Apr-10
LIVINGSTON Orange	1888-1908	2	1	9-Aug-06	22-Jun-07
LOCHLOOSA Alachua	1881-Date	2		29-Oct-07	4-Nov-07
LORETTO Duval	1905-1916	3	1	31-Mar-06	3-Aug-10
LOTUS Brevard	1894-1933	2	2	16-Apr-06	11-Nov-07
LOUGHMAN Polk	1897-Date	3	3	24-May-06	26-Aug-08
LOWELL Marion	1888-Date	2	2	4-Oct-05	25-Dec-07
MABEL Sumter	1894-1918	3	1	24-Mar-10	
MALABAR Brevard	1883-Date	3	2	24-Aug-08	22-Dec-10
MANDARIN Duval	1830-Date	2	3	16-Nov-04	8-Apr-09
MARTEL Marion	1887-1925	2		9-May-04	
MARY ESTHER Okaloosa	1871-Date	2	1	5-Aug-05	9-Apr-09
MARYSVILLE Calhoun	1879-1917	2	1	13-Jun-10	
MAYO Lafayette	1881-Date	2		8-Oct-05	6-Jun-08
MAYPORT Duval	1869-Date	2	4	17-Aug-06	14-Jan-11
McALPIN Suwannee	1883-Date	2	2	15-Jul-05	29-Jan-07
McINTOSH Marion	1887-Date	3	5	13-Feb-07	8-Apr-09
McKINLEY Columbia	1903-1918	2		9-Jul-06	
McMEEKIN Putnam	1881-1919	2	2	26-May-04	6-Jan-08
McRAE Clay	1883-1916	2	1	24-Oct-08	
MELBOURNE BEACH Brevard	1891-Date	3	1	11-Feb-07	18-Mar-14
MEREDITH Levy	1903-1927	2		12-Jan-07	
MERRITT Brevard	1884-1935	3	3	2-Jan-07	21-Dec-08
MIAKKA Sarasota	1879-1934	2	2	5-Jul-07	9-Mar-08
MIDDLEBURG Clay	1851-Date	2	3	16-Feb-04	10-Aug-06
MIDLAND Polk	1887-1907	2		15-Jul-05	
MILL CREEK St Johns	1868-1925	2		11-Dec-08	16-Sep-09
MILLERS FERRY Washington	1879-1953	1	1	16-Jan-04	4-Aug-08
MILLVILLE Bay	1899-1948	3		19-Sep-07	
MIMS Brevard	1886-Date	1	2	5-Nov-03	28-Jan-08
MINNEOLA Lake	1883-Date	3	3	11-Feb-09	16-Jun-10
MOHAWK Lake	1892-1943	3		28-Feb-12	
MOLINO Escambia	1866-Date	2		19-Apr-04	
MONTAGUE Marion	1886-1915	3	1	12-Aug-09	
MONTCLAIR Lake	1883-1929	2		31-Mar-06	
MONTVERDE Lake	1887-Date	2	2	1906	
MORRISTON Levy	1892-Date	2		15-Mar-05	
MOULTRIE St Johns	1882-1947	2	2	14-Jun-05	6-Apr-09
MOUNT DORA Lake	1883-Date	3	5	4-Feb-05	6-Oct-11
MOUNT PLEASANT Gadsden	1885-1958	2	2	15-Oct-06	23-Jul-07
MULAT Santa Rosa	1892-1953	2	2	21-Jun-07	
MYRTLE Pasco	1893-1914	2	1	4-Feb-11	2-Jan-13
NARAUJA Dade	1906-1958	3	1	13-Jul-07	
NASH Jefferson	1904-1937	2		26-Dec-08	

NEBO Union	1891-1905	2		2-Jun-04	
NEPTUNE Palm Beach	1887-1908	2	3	29-Sep-04	14-Jul-06
NEW AUGUSTINE St. Johns	1889-1925	3	4	22-Dec-05	19-Sep-10
NEW BERLIN Duval	1875-1933	2	3	1-Feb-06	22-Dec-06
NIXON Bay	1892-1912	2		12-Dec-04	
NOMA Holmes	1902-Date	2		17-May-05	20-Sep-05
NORWALK Putnam	1876-1916	2	2	12-Mar-06	11-Jan-08
NORWOOD Lafayette	1902-1909	3		27-Jul-06	
OAK Marion	1904-1936	2	1	28-Mar-05	6-Jun-17
OAK HILL Volusia	1875-Date	2	4	13-Jul-05	4-Feb-07
OCHESSEE Calhoun	1831-1911	3		14-Jun-06	
OCKLOCKNEE Leon	1871-1927	2		17-Sep-06	
OJUS Dade	1897-1958	2		5-Sep-07	
OLD TOWN Dixie	1857-Date	3	1	1-Aug-12	
OLUSTEE Baker	1849-Date	2	72	13-Sep-09	
ONEIL Nassau	1904-1906	2		11-Oct-05	
ORANGE Liberty	1876-1958	1		24-Jun-07	11-Aug-08
ORANGE LAKE Marion	1847-Date	2	2	8-May-07	
ORANGE SPRINGS Marion	1846-Date	3	3	6-Sep-11	13-Jun-12
ORANGEDALE St Johns	1880-1929	3	1	29-Jun-08	21-Dec-09
ORIENT Hillsboro	1897-1907	2		1-Sep-05	
ORMOND BEACH Volusia	1906-Date	3	1	14-Mar-06	3-Mar-12
OSTEEN Volusia	1883-Date	2	2	27-Sep-05	27-Mar-07
OVIEDO Seminole	1879-Date	3	5	14-May-06	14-Apr-11
OWANITA Lee	1904-1930	2	1	24-Jan-06	22-Dec-09
PABLO BEACH Duval	1886-1925	2	3	20-Jul-06	25-Jun-08
PALMVIEW Manatee	1893-1909	2	1	21-Feb-07	24-Jun-07
PANAMA CITY Bay	1906-Date	3	1	19-Nov-06	20-Feb-09
PANAMA PARK Duval	1885-1919	3	4	7-Oct-10	
PAOLA Seminole	1880-1955	3	2	8-Jan-07	8-Mar-11
PARADISE Alachua	1885-1908	2	2	14-Aug-06	
PARKER Bay	1886-1960	3	2	26-Jan-07	10-Jun-10
PASCO Pasco	1889-1918	2		21-Feb-05	
PASSAGRILLE Pinellas	1905-1931	3	1	23-Mar-07	8-Mar-08
PEBBLE Polk	1892-1907	2		25-Jul-04	
PECAN Putnam	1905-1906	2	1	21-Feb-06	
PERRINE Dade	1904-1957	2		29-Mar-07	
PHILLIPI Polk	1905-1907	3		12-Mar-06	
PHOSPHORIA Polk	1891-1908	2	2	12-May-06	13-Jun-07
PIEDMONT Orange	1903-1922	2	1	26-May-05	21-Jul-06
PIERCE Polk	1907-Date	3	1	4-Feb-09	
PINE Marion	1894-1918	3	1	21-Jan-07	
PINE LEVEL DeSoto	1871-1928	2		24-May-05	
PINEMOUNT Suwannee	1883-1955	3	3	17-May-07	
PINEWOOD Santa Rosa	1904-1920	2	1	15-Feb-06	9-Mar-06
PITTMAN Lake	1884-1925	2		12-Nov-04	
PITTS Holmes	1895-1907	3	1	10-Oct-05	
PLUMMERS Duvall	1899-1918	1	1	1-May-06	16-Sep-07
PLYMOUTH Orange	1886-Date	2	2	10-Dec-07	31-Dec-10

POMONA Putnam	1880-1945	3	4	20-Jun-06	23-Dec-09
PONCE PARK Volusia	1884-1943	2	2	23-Jun-04	23-Mar-05
PONCE PARK Volusia	1884-1943	3	2	25-Jun-07	13-Aug-07
PORT ORANGE Volusia	1867-1958	3	5	12-Jul-06	25-Jan-08
PORT RICHEY Pasco	1884-Date	2	2	9-Apr-06	20-Jan-12
PORT TAMPA Hillsboro	1890-1954	2	8	16-May-04	12-Oct-06
PORT TAMPA Hillsboro	1890-1954	3		26-Nov-07	
PORT TAMPA CITY Hillsboro	1892-Date	3	7	9-May-06	2-Jun-06
PUNTA RASSA Lee	1872-1924	2	2	14-Feb-05	1906
PUTNAM HALL Putnam	1875-date	2		30-Nov-05	
QUAY Indian River	1902-1925	2	2	29-Oct-06	19-Feb-07
REDBAY Walton	1881-1959	2	1	2-Jun-05	21-Jul-08
RICHLAND Pasco	1886-1948	2	2	30-Jun-06	6-Jan-08
RIVERIA Putnam	1904-1912	2		6-Mar-09	
RIVERVIEW Hillsboro	1891-Date	2	2	2-Jan-05	21-Jan-07
ROBERTS Escambia	1887-1910	3	2	29-Oct-07	
ROCHELLE Alachua	1884-1945	3	4	8-Aug-05	5-Jan-09
ROCK BLUFF Liberty	1867-1959	2	2	2-May-05	29-Nov-10
ROCK SPRINGS Marion	1886-1918	2		26-Jul-05	
ROCKWELL Marion	1891-1917	3	2	13-Apr-08	22-May-09
ROCKY Levy	1899-1916	2		30-Jun-06	
RODMAN Putnam	1900-1922	2		3-Dec-04	
ROMEO Marion	1888-1955	1	1	7-Apr-09	
ROSELAND Indian River	1892-Date	2	3	28-Dec-07	6-Jan-08
ROY Liberty	1904-1928	2	1	5-Apr-07	7-Oct-08
ROYAL Sumter	1891-1907	2		21-Jul-05	
RUSS Washington	1904-1909	2		21-Apr-08	
SAFETY HARBOR Pinellas	1892-Date	2	1	4-May-06	14-Feb-08
SAFFOLD Hillsboro	1902-1907	3	1	13-Mar-07	
SAINT MARKS Wakulla	1827-Date	2		24-Sep-06	
SANDERSON Baker	1866-Date	2	3	18-Jul-05	2-Jan-08
SANDY Manatee	1889-1913	2		15-Oct-07	
SATSUMA HEIGHTS Putnam	1886-1927	2	3	20-Dec-04	29-Jan-07
SAUNDERS Bay	1904-1915	2		12-May-06	
SAWDUST Gadsden	1895-1909	2		4-May-08	10-Jul-09
SCOTT Holmes	1904-1905	2		24-Jan-05	
SEVEN OAKS Pinellas	1890-1907	3	3	19-Aug-07	
SEVILLE Volusia	1879-Date	3		15-May-06	
SEWALLS POINT Martin	1891-1918	1	2	6-Jun-04	10-Apr-06
SHARPES Brevard	1890-Date	3	2	16-Nov-06	27-Mar-07
SHILOH Brevard	1884-1955	3	1	11-Oct-06	27-Dec-10
SILAS Holmes	1904-1909	2		17-Feb-06	
SKINNER Jackson	1903-1906	2		16-Feb-04	
SNEADS Jackson	1883-Date	2		19-Dec-04	
SOPCHOPPY Wakulla	1848-Date	2		10-Sep-06	
SOUTH LAKE WEIR Marion	1878-1924	2	2	5-Dec-04	4-Jun-08
SPRING HILL Leon	1894-1931	2	3	11-Aug-08	8-Nov-10
STAFFORD Calhoun	1904-1913	2	1	29-Nov-09	30-Jul-07
STANDARD Marion	1894-1915	2		28-Sep-06	



STANTON Marion	1883-1926	2	3	20-Nov-06	24-Jan-10
STAR Jackson	1903-1928	2		1-Aug-05	
STEINHATCHEE Lafayette	1876-1937	1	1	7-Apr-08	
STONEWALL Duval	1886-1907	2	1	16-Mar-05	
STUART Martin	1895-Date	2	5	23-Feb-05	29-Sep-08
STUART, FLA./ REC'D Martin	1895-Date	2	5	23-Dec-10	
SURVEY Lee	1901-1912	3		31-Dec-09	1911
SUWANNEE Suwannee	1869-1908	2	2	19-Jun-05	28-Dec-07
SVEA Okaloosa	1897-1910	3	3	3-May-06	29-Dec-06
SYCAMORE Gadsden	1886-1913	2	1	25-Jul-07	30-Jul-07
SYDNEY Hillsboro	1882-Date	2		20-Jun-07	
TANGERINE Orange	1881-Date	2	3	10-Apr-05	14-Mar-10
TERRA CEIA Manatee	1891-Date	2	4	22-Jan-08	18-Mar-10
TILLMAN Brevard	1887-1925	2	1	9-Nov-04	
TIOGA Alachua	1903-1907	3	2	3-Oct-06	
TOLEDO Indian River	1894-1918	3	1	11-Jan-09	
TORTUGAS Monroe	1899-1907	3	3	21-Feb-06	10-Jul-06
TURKEY CREEK Hillsboro	1892-1943	3	2	30-Mar-06	
TYLER Gilchrist	1904-1918	2		25-Sep-06	4-Feb-07
UNION Walton	1888-1919	3	1	20-Jun-06	15-Aug-08
VALKARIA Brevard	1890-1933	2	2	30-Oct-08	
VENICE Sarasota	1888-Date	3	1	11-Feb-07	28-Mar-07
VETERAN Pinellas	1906-1910	3	1	21-Jun-08	14-Mar-09
VICTORIA Orange	1884-1911	2	1	28-Feb-05	
VISTA Levy	1900-1932	2		27-Mar-06	
WACISSA Jefferson	1881-Date	2		16-Oct-05	
WAKULLA Wakulla	1882-1955	2	2	11-Oct-07	28-Dec-10
WALLACE Santa Rosa	1904-1916	2	?	6-Apr-07	25-May-08
WALLER Clay	1893-1917	3	1	22-Apr-09	11-Apr-12
WEIRSDALE Marion	1892-Date	2	2	2-Mar-07	
WEKIWA SPRINGS Orange	1906-1910	3	1	28-Jan-07	4-Mar-08
WELAKA Putnam	1851-Date	2	4	21-Jun-06	18-Mar-07
WEST APOPKA Lake	1889-1918	3	1	27-May-07	23-Feb-13
WEST POMPANO Broward	1900-1910	3		11-Jan-07	
WEST TOCOI Clay	1885-1925	2	1	24-Apr-09	
WETAPPO Bay	1888-1933	3	1	5-Apr-11	
WHITE CITY St. Lucie	1894-1921	3	3	21-Jan-07	
WHITNEY Lake	1886-1933	3	3	18-Jun-07	23-Dec-07
WIMAUMA Hillsboro	1902-Date	3		28-Nov-06	
WINTER PARK Orange	1882-Date	2	10	16-Apr-05	14-May-07
WOODBIDGE Orange	1886-1908	3		27-Mar-07	
WOODS Liberty	1897-1932	2	2	28-Oct-04	18-Dec-06
WOODSTOCK Baker	1904-1912	2		12-Nov-09	
WOODVILLE Leon	1888-Date	1	3	14-Mar-07	29-Jul-07
YORK Marion	1890-1926	2	2	22-Nov-04	23-Mar-06
ZELLWOOD Orange	1877-Date	2	3	15-Jan-06	18-Dec-10

## SPECIAL NOTICE TO MAIL ROBBERS

EDWARD R. JOYCE

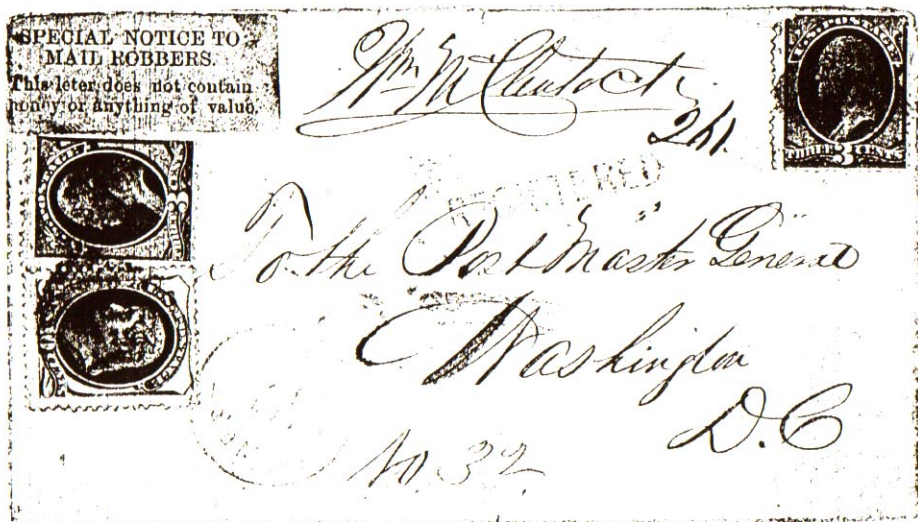

The above cover, postmarked KEY WEST / FLA. OCT 12 addressed to the Postmaster General in Washington, D.C. has an interesting sticker in the upper left corner. It reads "SPECIAL NOTICE TO MAIL ROBBERS. This letter (sic) does not contain money or anything of value." The envelope was sent Registered and has a signature at the top which appears to be "Wm. McClintock". This may be from the Key West Postmaster to the Postmaster General. At the bottom is "No 32" which appears to be one of a series of letters or reports to Washington. There is no Registration number. Between the registered marking and the upper right stamp there is a pen marking which looks like "2h1", "2/11", or "261". On the reverse is a pencil docketing which looks like "Wm. McClintock Pm Key West Fla. Oct 12 (no year date) last letter".

If any reader can shed any light on this cover please contact me at:  
5552 Riverton Road, Jacksonville, FL 32277.

## FLORIDA STAMPLESS DROP 2 USAGE

DEANE R. BRIGGS

At the present time Herbert P. McNeal, Donald G. Thompson, Niles F. Schuh, and myself are actively working on our Society project, an update of the Florida Stampless Handbook. To date we are unaware of any Florida handstamped Drop usages. In fact, the only handstamped 2 rates that we are aware of are "printed circular" 2 cent rates from Apalachicola. This article will report on the only known 2 cent Drop usage from Florida.

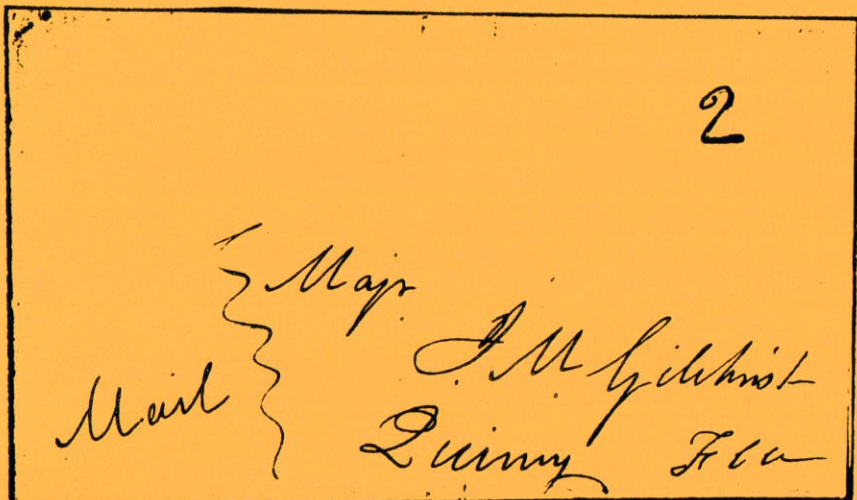

(Quincy, Fla.) (Drop) 2 rate in manuscript on FL to  
Maj. J. M. Gilchrist, Quincy, Fla. datelined: Gadsden  
Co., 14 April 1847, with manuscript "Mail" at left.

This folded letter was written by a local school teacher requesting a donation of money "funds" for the school. The letter contains many religious statements of faith and may well have been written by minister's wife on behalf of a church school. She also mentions a Capt. Gregory whom Maj. Gilchrist may consult regarding the donation. Social activities at this time centered around the church and military officers stationed in town were often invited to such activities. Anyone with additional examples of Drop usage are encouraged to submit them.